

East Boldre Village Hall, Main Road, East Boldre, Brockenhurst, SO42 7WD

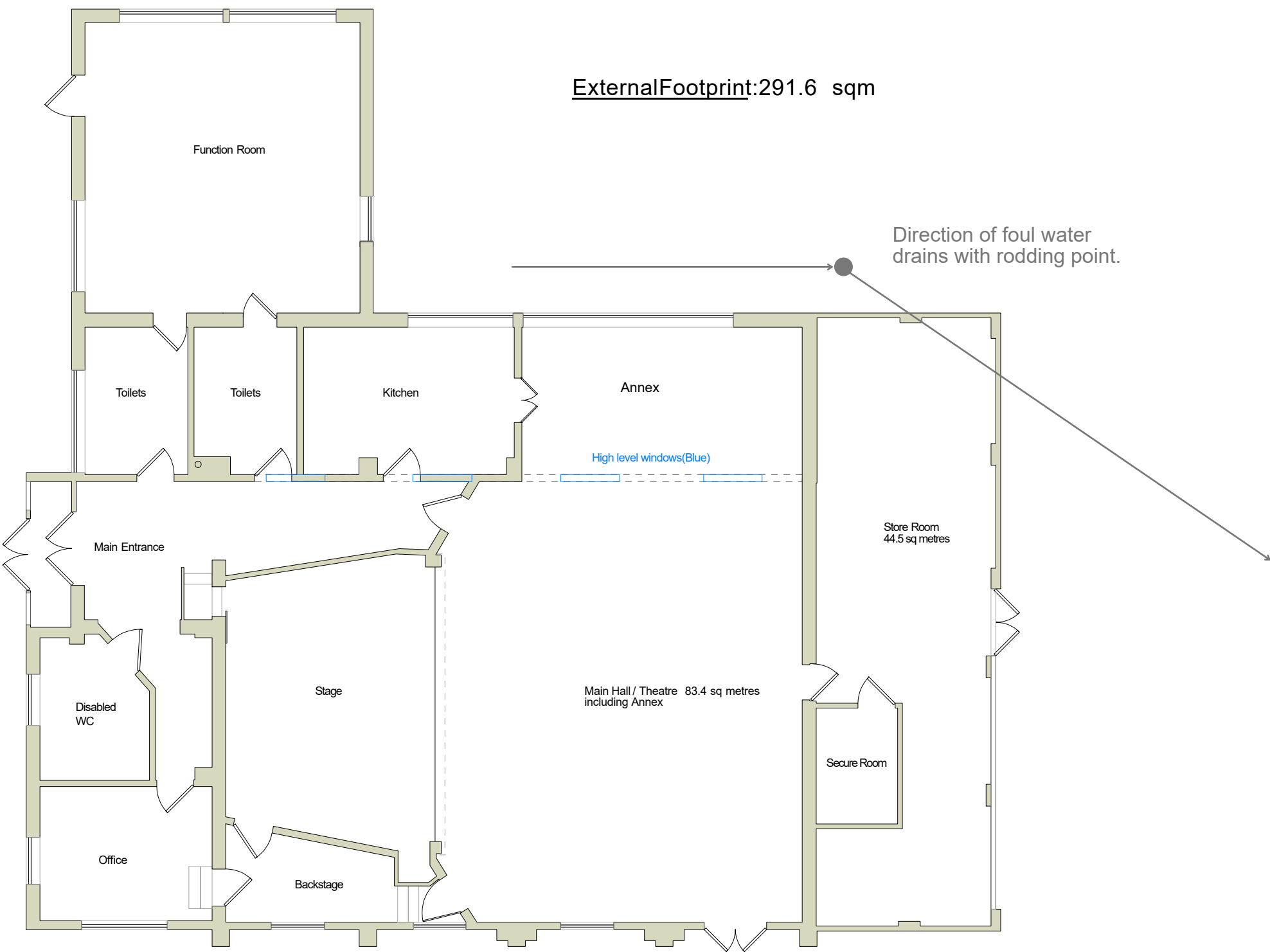

Current Floor Plan



Description: EXISTING - Ground Floor Plan
Site Location: East Boldre Village Hall, East Boldre, Hampshire, SO42 7WD
Drawing Ref: EBVH-01
Date: 16 March 2022



Scale(m) 1:100 (A3)

Contact: S Antczak
01590 626368 (stephen.antczak@yahoo.co.uk)

Improved Floor Plan

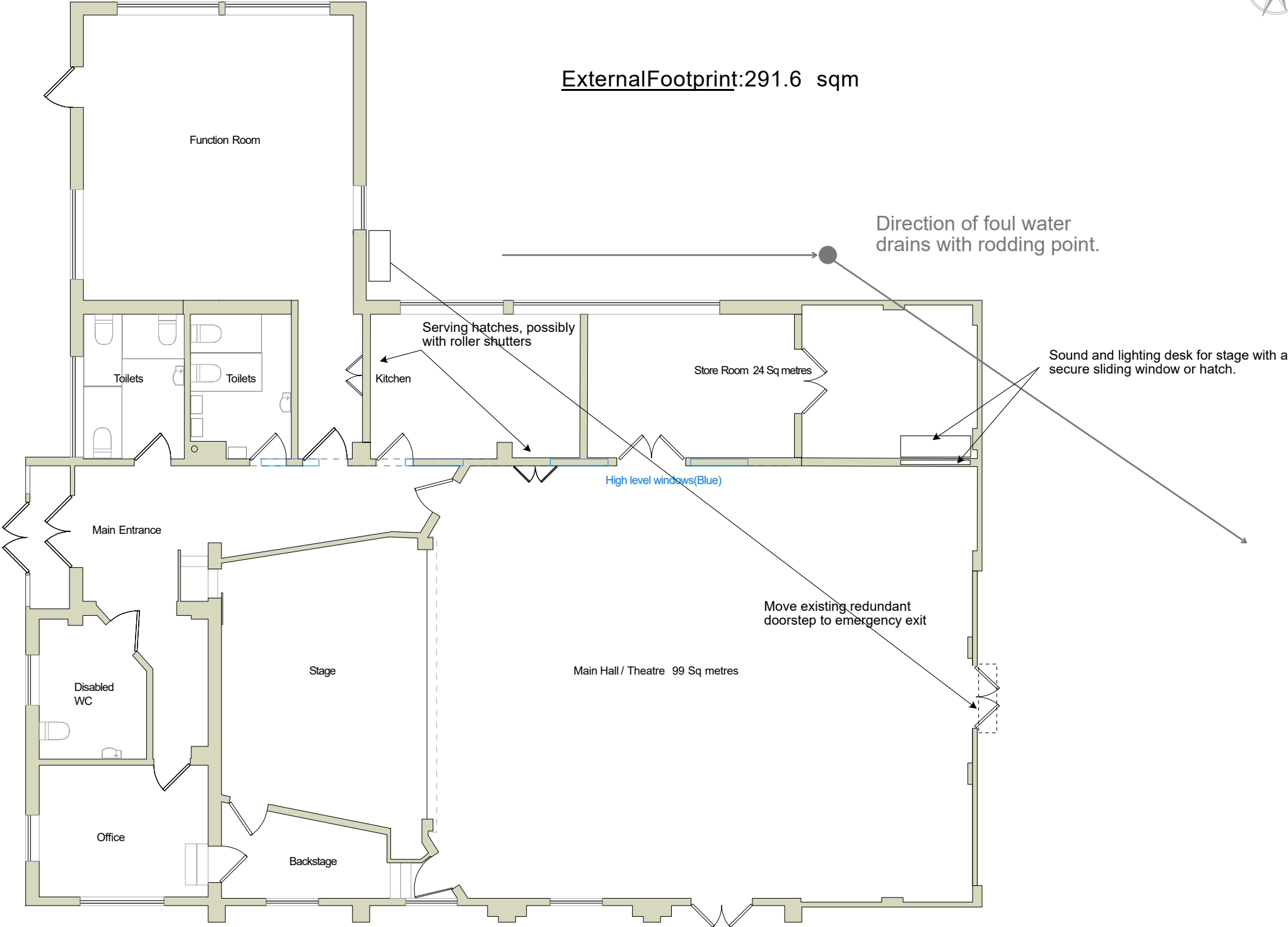

Description: Proposed - Ground Floor Plan B
Site Location: East Boldre Village Hall, East Boldre, Hampshire, SO42 7WD
Drawing Ref: EBVH-02
Date: 17 June 2022



Scale(m) 1:100 (A3)

Contact: S Antczak

01590 626368 (stephen.antczak@yahoo.co.uk)

Current Elevations



East Elevation

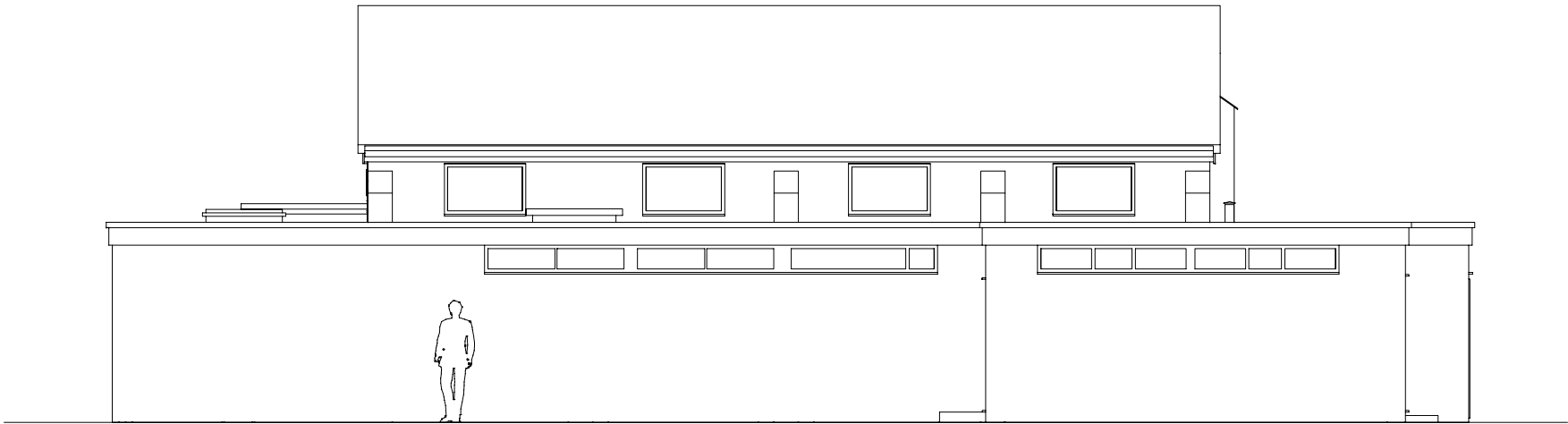

West Elevation

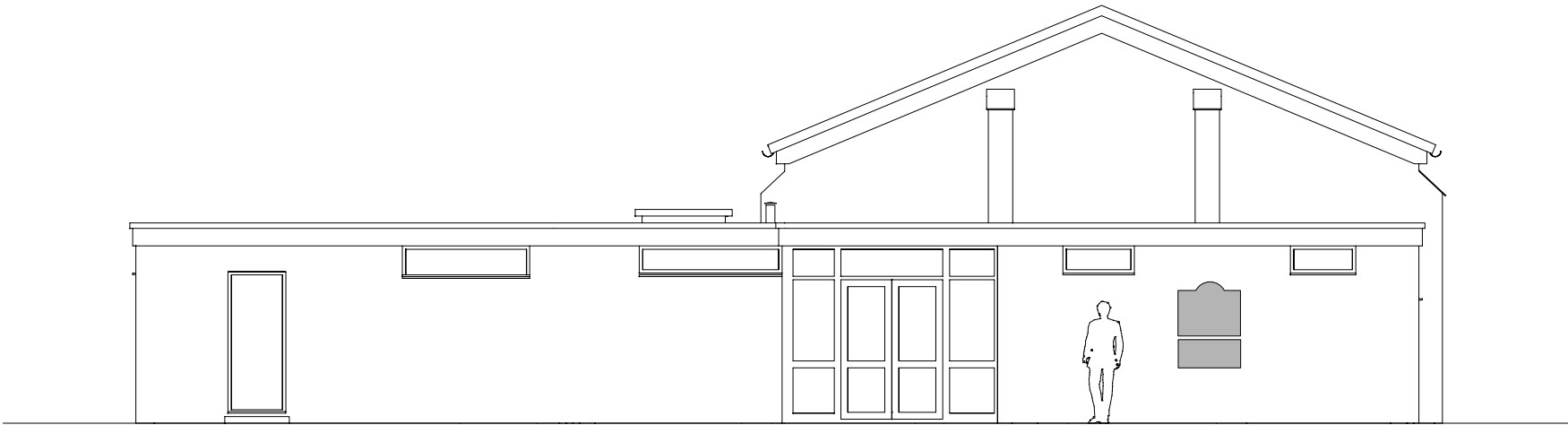

South Elevation

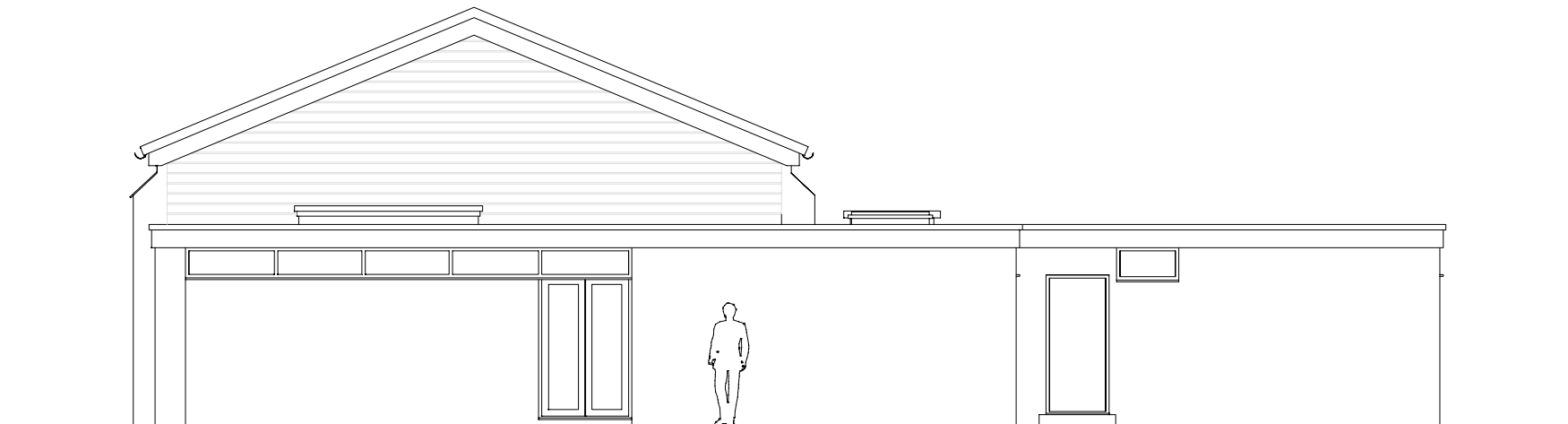

North Elevation

Description: EXISTING - Elevations
Site Location: East Boldre Village Hall, East Boldre,
Hampshire, SO42 7WD
Drawing Ref: EBVH-02
Date: 06 March 2020

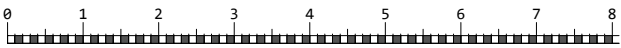

Scale(m) 1:100 (A3)

Contact:
Godfreys Farm, Beaulieu, Hants, SO427YP
01590 611 145 (guy@yawningdog.co.uk)

Improved Elevations

Current planning approval (ref 20/00315) allows for two pitched extensions, front and rear) to a height of 5.45 metres

Overhang on pitched roof reduces light escape from apex windows.

East Elevation (from road)

Timber cladding will help to improve external appearance

Most of the original buttresses are concealed by the pitched roof. Removal of the top of the two buttresses may be necessary.

West Elevation (from heath)

1.2 metre door to conceal satellite dish for live streaming

South Elevation (from car park)

Apex windows
Design to be agreed

Opening windows for ventilation

Timber cladding extends down to approx 1/4 - 1/3 the height of the wall.

Extent of cladding around red-brick extensions to be decided

North Elevation (view from Hatchet Pond)

Emergency door moved to centre of pitched area.

Description: Proposed - Elevations
Site Location: East Boldre Village Hall, East Boldre, Hampshire, SO42 7WD
Drawing Ref: EBVH-02
Date: 17 June 2022

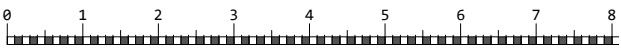

Scale(m) 1:100 (A3)

Contact: S Antczak
s.antczak@btinternet.com